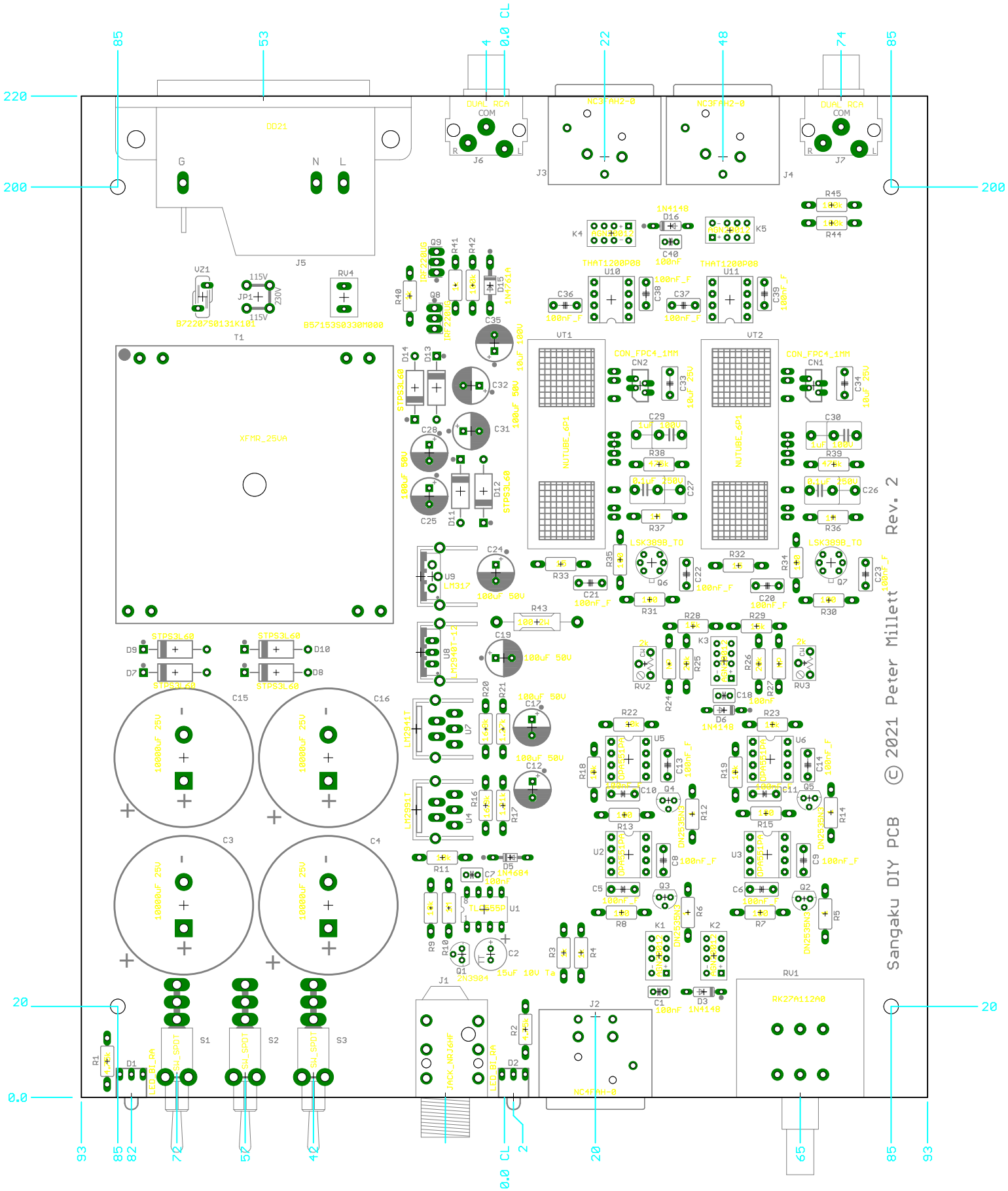
Sangaku DIY PCB © 2021 Peter Millett Rev. 2
DD21
G
N
L
J5
DUAL RCA
COM
J6
NC3FAH2-0
J3
J4
J7
VZ1
B72207S0131K101
JP1
115V
230V
RV4
B57153S0330M000
T1
XFMR_25VA
VT1
VT2
NUTUBE_6P1
CON_FPC4_1MM
CN1
CN2
LSK389B_TO
Q6
Q7
LM317
U9
LM2940T-12
U8
LM2941T
U7
LM2991T
U4
TL555P
U1
2N3904
Q1
1N4684
D5
1N4148
D6
D3
1N4761A
D15
IRF220UG
Q9
Q8
STPS3L60
D9
D7
D10
D8
C15
C16
C3
C4
10000uF 25V
S1
S2
S3
SW_SPDT
LED_BI_RA
D1
D2
R1
JACK_NRJ6HF
J1
J2
NC4FAH-0
RV1
RK27A112A0
RV2
RV3
K1
K2
K3
K4
K5
THAT1200P08
U10
U11
DN2535N3
Q2
Q3
Q4
Q5
Q6
Q7
OPA551PA
U2
U3
U5
U6
C1
C2
C3
C4
C5
C6
C7
C8
C9
C10
C11
C12
C13
C14
C15
C16
C17
C18
C19
C20
C21
C22
C23
C24
C25
C26
C27
C28
C29
C30
C31
C32
C33
C34
C35
C36
C37
C38
C39
C40
R2
R3
R4
R5
R6
R7
R8
R9
R10
R11
R12
R13
R14
R15
R16
R17
R18
R19
R20
R21
R22
R23
R24
R25
R26
R27
R28
R29
R30
R31
R32
R33
R34
R35
R36
R37
R38
R39
R40
R41
R42
R43
R44
R45
100uF 50V
100uF 100V
100nF_F
15uF 10V Ta
0.0 CL
220
200
20
0.0
85
53
4
22
48
74
93
82
70
50
40
2
65